

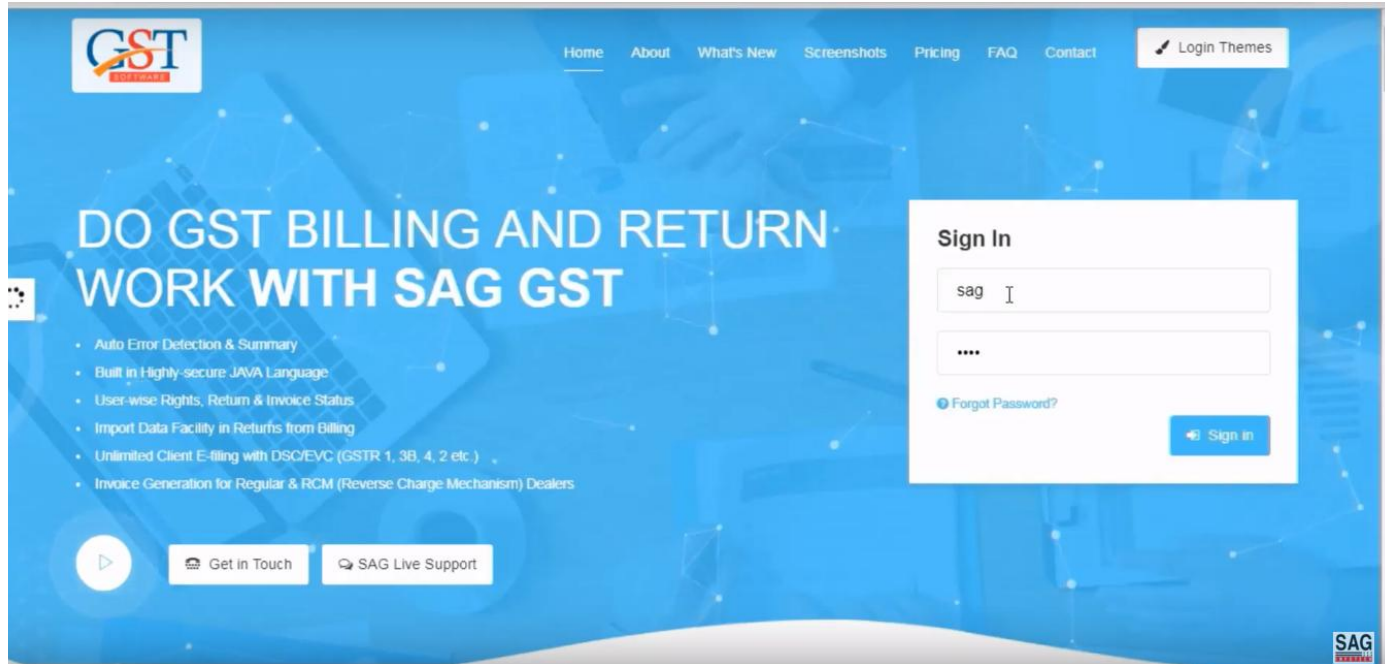

A Complete Guide
Data Migration to Gen GST

STEP 1

- Auto Error Detection & Summary
- Built in Highly-secure JAVA Language
- User-wise Rights, Return & Invoice Status
- Import Data Facility in Returns from Billing
- Unlimited Client E-filing with DSC/EVC (GSTR 1, 3B, 4, 2 etc.)
- Invoice Generation for Regular & RCM (Reverse Charge Mechanism) Dealers

At the bottom of the main content area, there are buttons for 'Get in Touch' and 'SAG Live Support'. On the right side, a 'Sign In' form is visible, containing an input field with the text 'sag', a password field with masked characters, a 'Forgot Password?' link, and a 'Sign in' button. The SAG GST logo is also present in the bottom right corner of the page.

First of all, you have to sign-in with valid ID password

STEP 2

Select	Client Code	Firm Name	Status	PAN No.	Registration Date	Closer Date	Nationality	GSTN No.	Mail Id	Mobi
1	TEST	Proprietorship	FWYPS1234M	6/29/2018	Indian	08ABCDE1234D1Z3	950922			

After sign-in select the client option and can transfer all the previous data to new GST version software

STEP 3

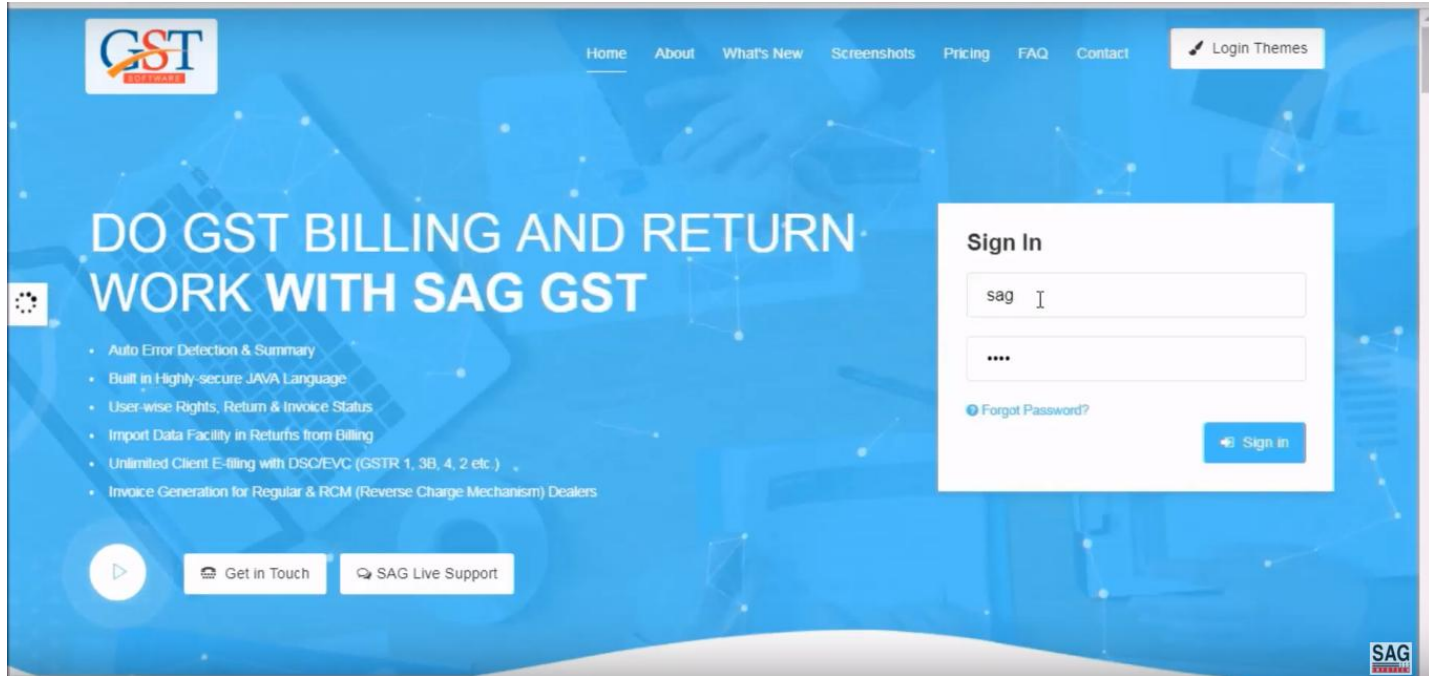

To import the client in "JAVA GST Software" you have to sign-in again.

STEP 4

After that click on 'user' option and select the 'user menu rights'

STEP 5

After selecting the user menu rights tab, go above and select the user in the user list

STEP 6

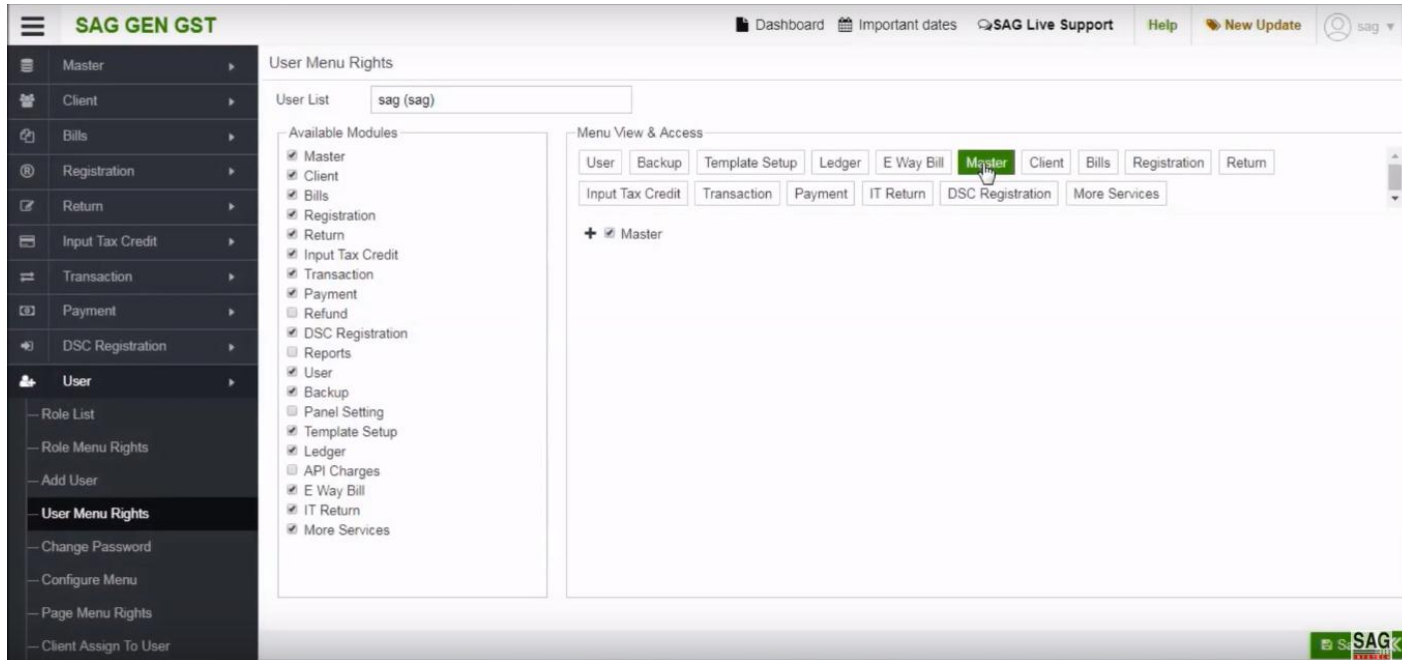

After that click on the master option, tick on the checkbox and save it by click on the save tab.

STEP 7

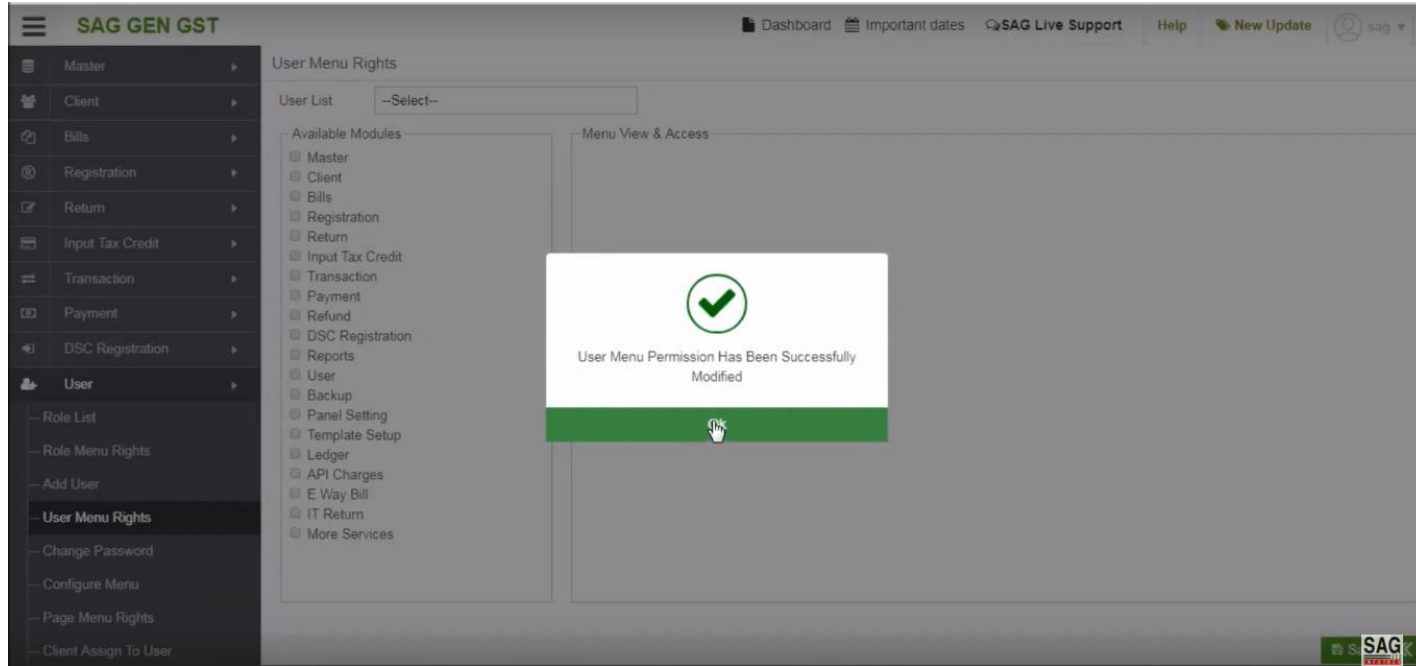

Once we get the message that it successfully saved after that you can log out to check the process successfully done or not then again you have to sign-in to view the confirmation.

STEP 8

After the sign-in now click on 'Master' option

STEP 9

After clicking on the master tab, select the 'Database' option

STEP 10

After that select the database migration option.

STEP 11

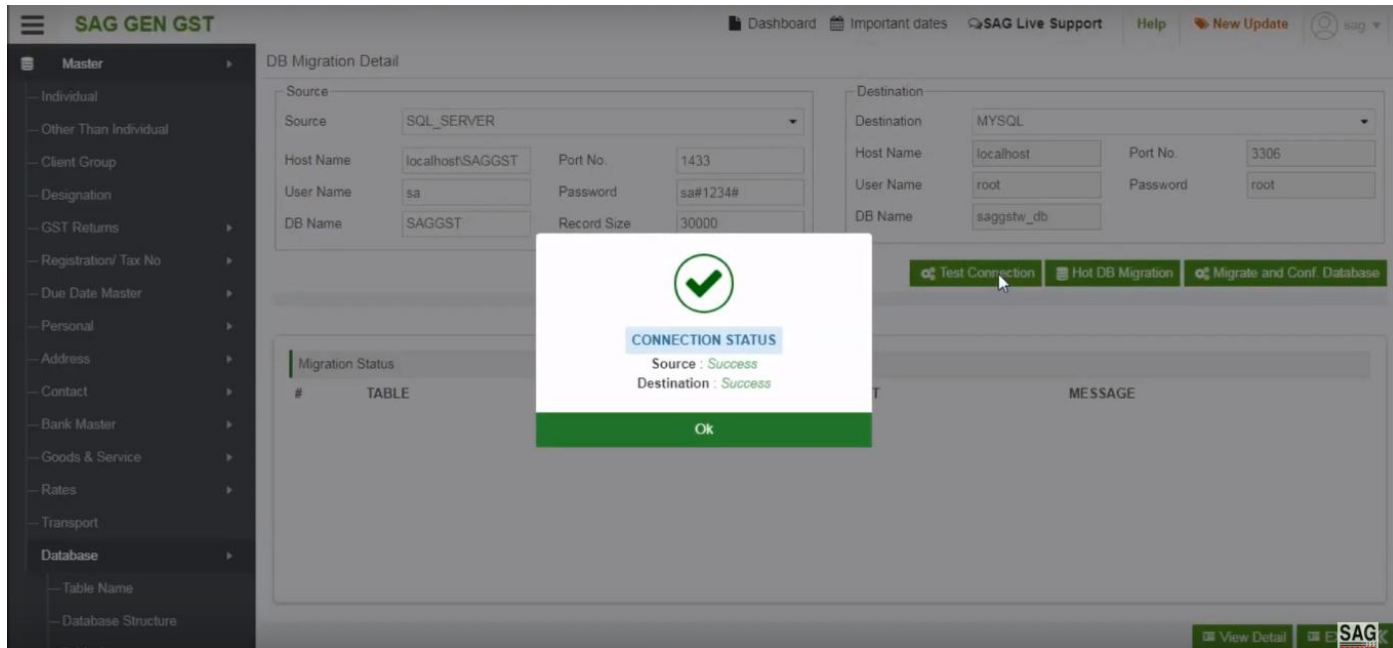

After clicking on database migration option, click on the 'test connection option' to test the connection between previous and the current is successfully done

STEP 12

SAG GEN GST | Dashboard | Important dates | SAG Live Support | Help | New Update | sag

DB Migration Detail

Source				Destination			
Source	SQL_SERVER			Destination	MYSQL		
Host Name	localhost\SAGGST	Port No.	1433	Host Name	localhost	Port No.	3306
User Name	sa	Password	sa#1234#	User Name	root	Password	root
DB Name	SAGGST	Record Size	30000	DB Name	saggstw_db		

[Test Connection](#) [Hot DB Migration](#) [Migrate and Conf. Database](#)

PLEASE WAIT

[View Detail](#) | **SAG GEN GST**

After that click on 'migrate and conf. database' option, to migrate the previous database into the current one

STEP 12

- Source:** Source (SQL_SERVER), Host Name (localhostSAGGST), Port No. (1433), User Name (sa), Password (sa#1234#), DB Name (SAGGST), Record Size (30000).
- Destination:** Destination (MYSQL), Host Name (localhost), Port No. (3306), User Name (root), Password (root), DB Name (saggstw_db).

Below the fields are three buttons: 'Test Connection', 'Hot DB Migration', and 'Migrate and Conf. Database'. A green progress bar indicates the migration is 'Finished'. Below this is a 'Migration Status' table with the following structure:

#	TABLE	CREATE	INSERT	MESSAGE

At the bottom right, there is a 'View Detail' button and the SAG GEN GST logo.

After complete the migration process, click on the exit button.

STEP 13

Now, go above click on 'client' option and select the 'client creation' tab to check the data that we migrate into previous software

STEP 13

Client > List Of Clients

S.No.	Group Name	Client Code	Name of Organisation	Constitution	PAN	GSTN	Date of Registration	Status	De
1		7	TEST	Proprietorship	FWYPS1234M	08ABCDE1234D123	29/06/2018	VALID(Active)	F

Page No 1 of 1 No of Record(s) 1

Import From Portal Update From Portal Update Dealer Type Download From Portal SendMail Change Password Details Add Mod SAG

Now, you can see all the details that you migrated into previous software by using the migration process.

GEN GST SOFTWARE

- Gen GST Hosts Complete GSTR Forms i.e. 7, 8, 1, 3B, 4
- GST Annual & Audit Return Filing Forms
- GST Billing & E Way Bill Solutions
- JSON File Validation Before Portal Uploading
- Import/Export Facility From Govt Portal
- GSTR Forms Reconciliation for Invoice Match-Mismatch

DOWNLOAD AT

www.saginfecth.com

info@saginfecth.com

+91-141-4072000