

GST SOFTWARE

CONTACT

- Click on **Contact** in master tab where its sub menu details are exist like Contact Type, STD, ISD, Mobile No. etc
- **Contact Type**- We have provided a feature by which user is able to view the details of different types of contact like Factory, Godown, Home, Office etc.

The screenshot displays the 'Contact Type' master data table within the GST Software interface. The table lists various contact types with their names, codes, editability, and whether they are shown. The interface includes a sidebar menu, a top navigation bar, and a status bar at the bottom.

Contact Type Name	Contact Type Code	Editable	Show Contact Type
1 Factory	F	Not Allowed	<input checked="" type="checkbox"/>
2 Godown	G	Not Allowed	<input checked="" type="checkbox"/>
3 Home	R	Not Allowed	<input checked="" type="checkbox"/>
4 MA	MA101	Allowed	<input type="checkbox"/>
5 MA102 NEW	MA102CODE	Allowed	<input type="checkbox"/>
6 AMEND NEW	AMEND NEW	Allowed	<input type="checkbox"/>
6 OFFICCEEE	000	Allowed	<input checked="" type="checkbox"/>
7 Office	O	Not Allowed	<input checked="" type="checkbox"/>
8 school	school	Allowed	<input checked="" type="checkbox"/>
9 TEST	TEST	Allowed	<input checked="" type="checkbox"/>
10 TESTSAG	TEST	Allowed	<input checked="" type="checkbox"/>
11 Warehouse	W	Not Allowed	<input checked="" type="checkbox"/>

Application started. No action yet. Tuesday, July 18, 2017 : SAG

- **STD**-is used for Creating Masters, in which user is able to add the details of STD code.

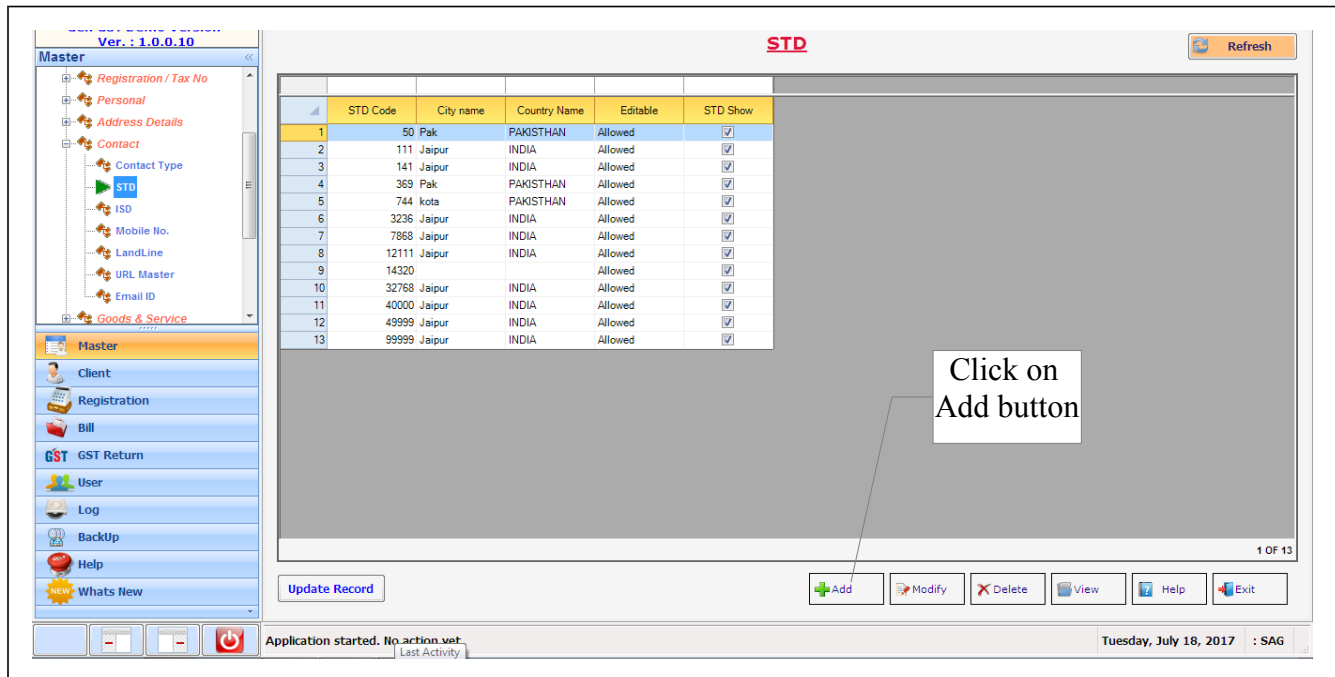

- In order to add a new STD Code, Click on add and enter the required details. After entering all the information, save your details by clicking on save button.

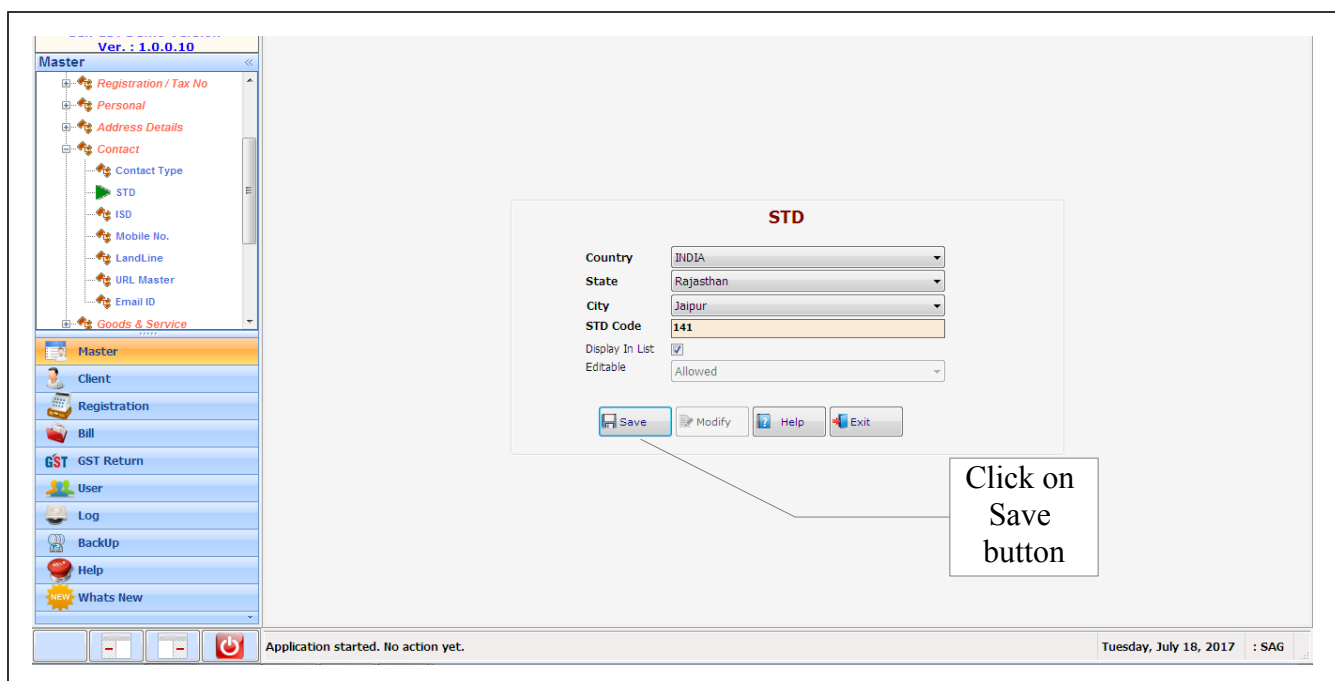

- **ISD-** It is used for Creating Masters, in which user is able to add the details of ISD code.

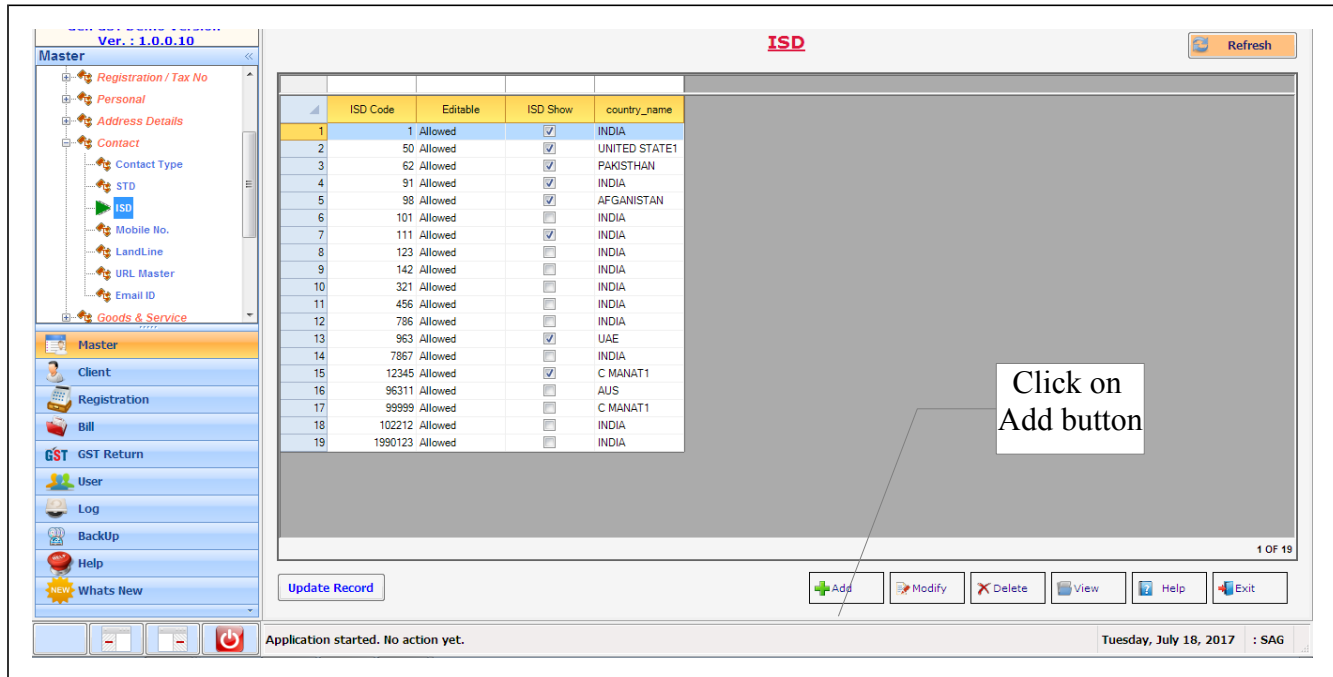

- In order to add a new ISD Code, Click on add and enter the required details. After entering all the information, save your details by clicking on save button.



- **Mobile No.-**It is used for Creating Masters, in which user is able to add the details of Mobile No. These masters will help you in creating contacts of individuals, clients, etc.

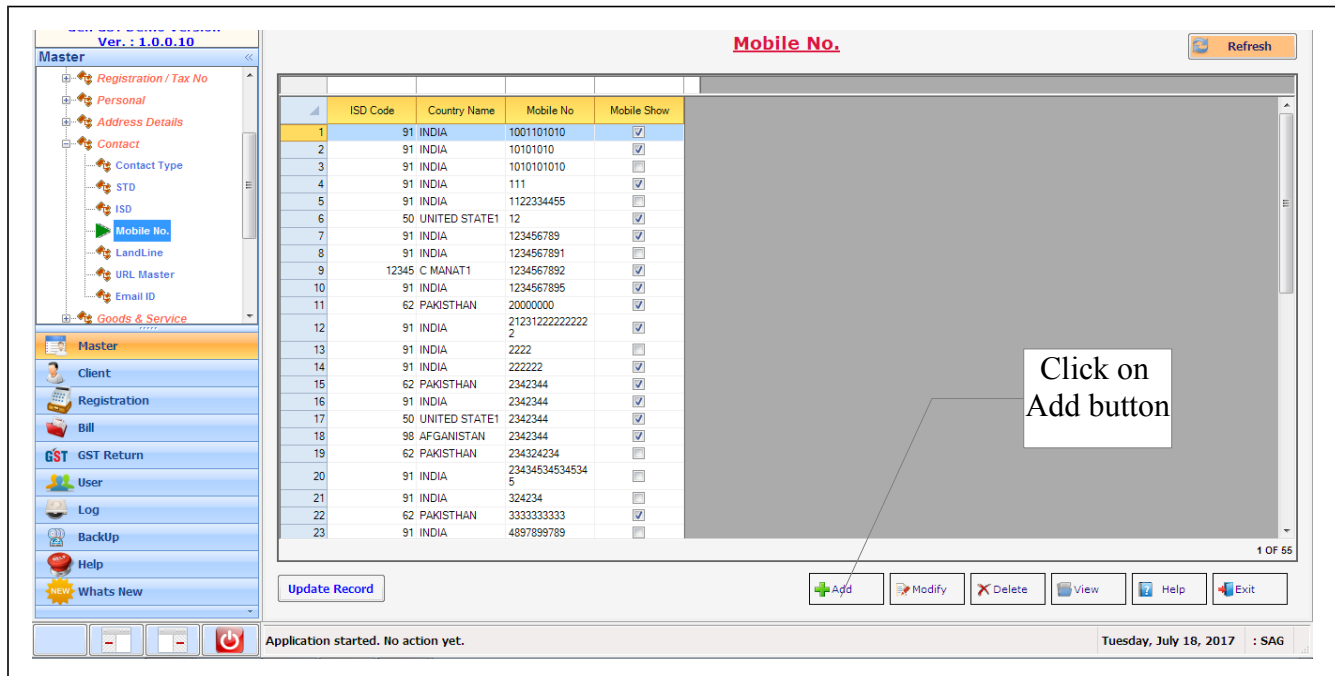

	ISD Code	Country Name	Mobile No	Mobile Show
1	91	INDIA	1001101010	<input checked="" type="checkbox"/>
2	91	INDIA	10101010	<input checked="" type="checkbox"/>
3	91	INDIA	1010101010	<input type="checkbox"/>
4	91	INDIA	111	<input checked="" type="checkbox"/>
5	91	INDIA	1122334455	<input type="checkbox"/>
6	50	UNITED STATE1	12	<input checked="" type="checkbox"/>
7	91	INDIA	123456789	<input checked="" type="checkbox"/>
8	91	INDIA	1234567891	<input checked="" type="checkbox"/>
9	12345	C MANAT1	1234567892	<input checked="" type="checkbox"/>
10	91	INDIA	1234567895	<input checked="" type="checkbox"/>
11	62	PAKISTHAN	20000000	<input checked="" type="checkbox"/>
12	91	INDIA	21231222222222222	<input checked="" type="checkbox"/>
13	91	INDIA	2222	<input type="checkbox"/>
14	91	INDIA	222222	<input checked="" type="checkbox"/>
15	62	PAKISTHAN	2342344	<input checked="" type="checkbox"/>
16	91	INDIA	2342344	<input checked="" type="checkbox"/>
17	50	UNITED STATE1	2342344	<input checked="" type="checkbox"/>
18	98	AFGANISTAN	2342344	<input checked="" type="checkbox"/>
19	62	PAKISTHAN	234324234	<input type="checkbox"/>
20	91	INDIA	234345345345345	<input type="checkbox"/>
21	91	INDIA	324234	<input type="checkbox"/>
22	62	PAKISTHAN	3333333333	<input checked="" type="checkbox"/>
23	91	INDIA	4897899789	<input type="checkbox"/>

Click on Add button

- To add a new mobile no. click on Add and a new panel will be opened where the user will enter the Mobile Details.

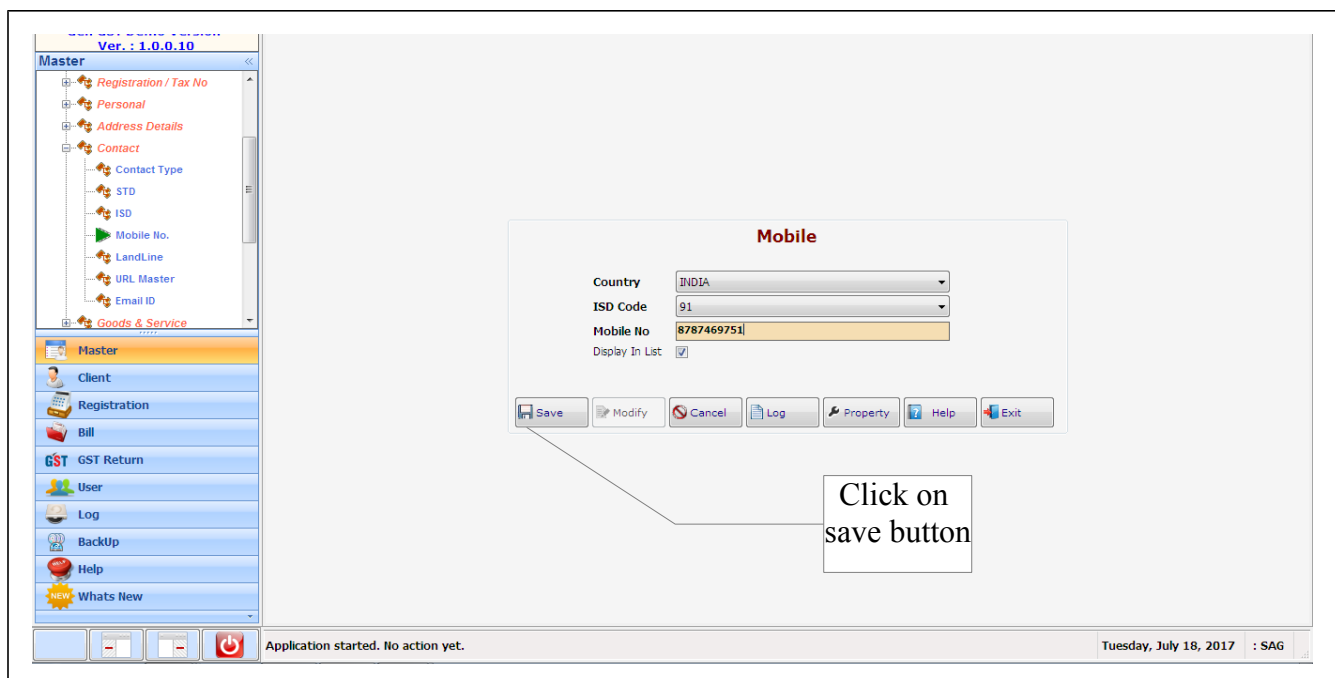

Mobile

Country: INDIA
 ISD Code: 91
 Mobile No: 8787469751
 Display In List:

Click on save button

- **Land Line No.-**It is used for Creating Masters, in which user is able to add the details of Land line No..

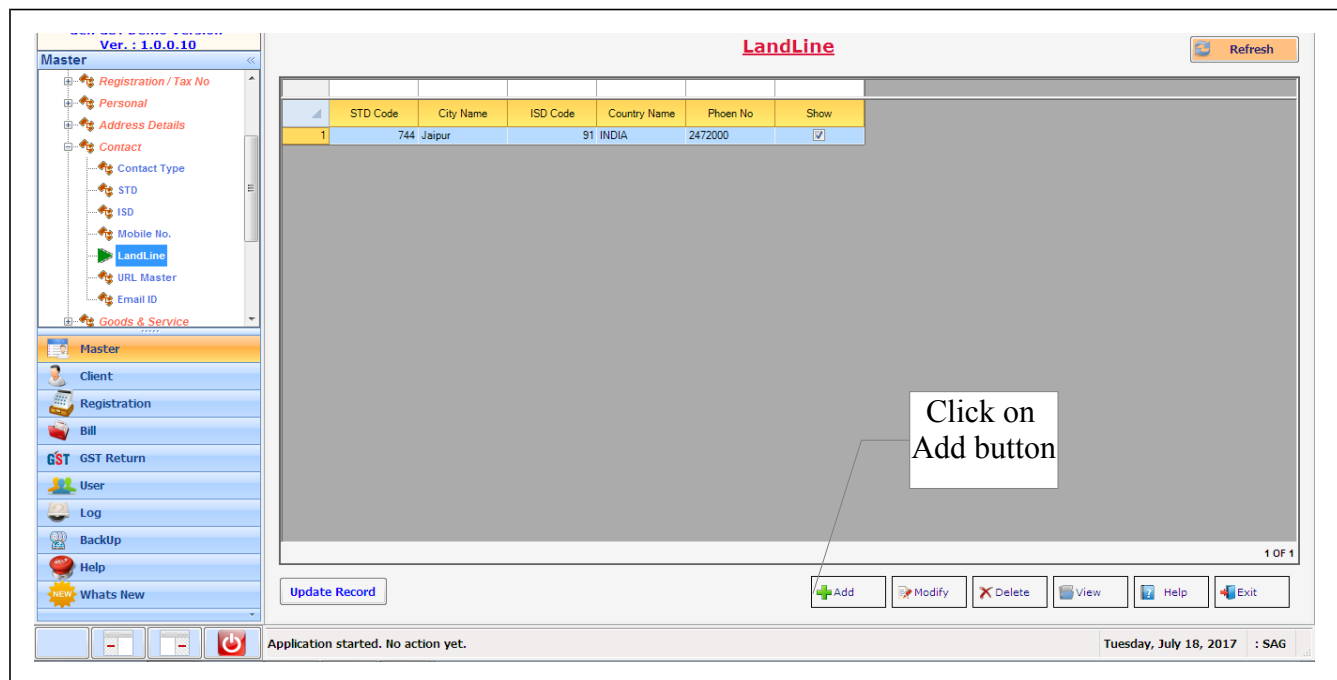

- To add Land line no. click on Add and a new panel will be opened where the user will enter the Land line Details.

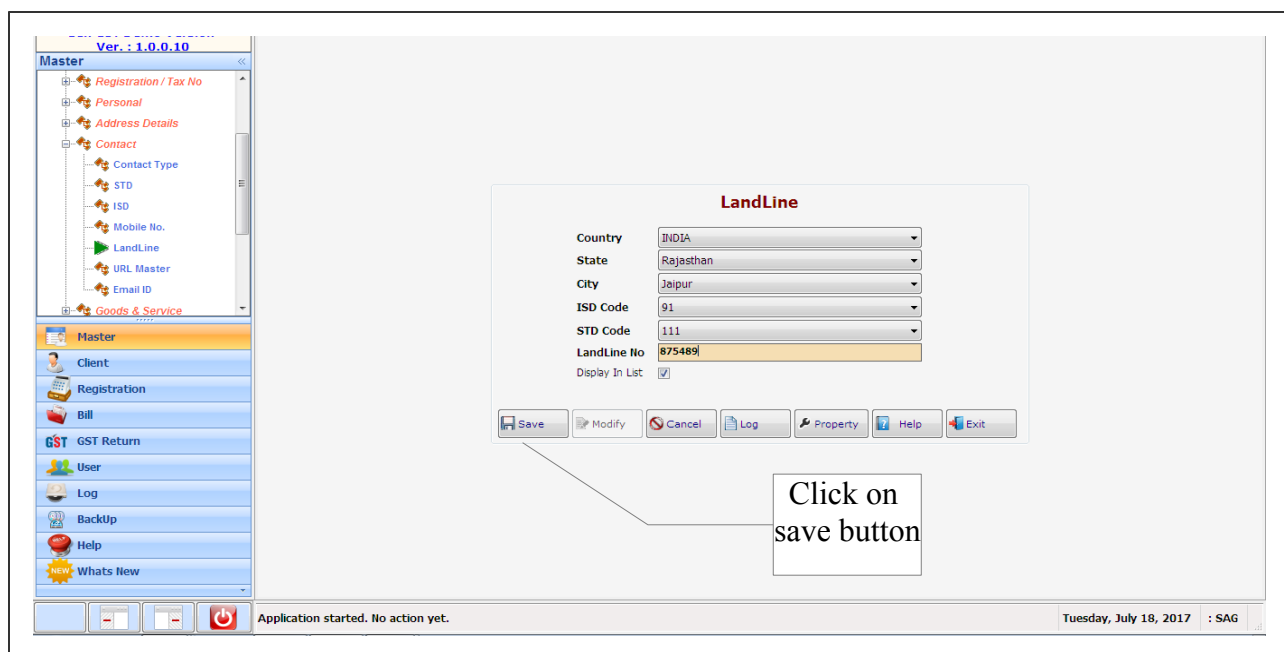

- **URL Master-** It is used for Creating Masters, in which user is able to add the URL details.

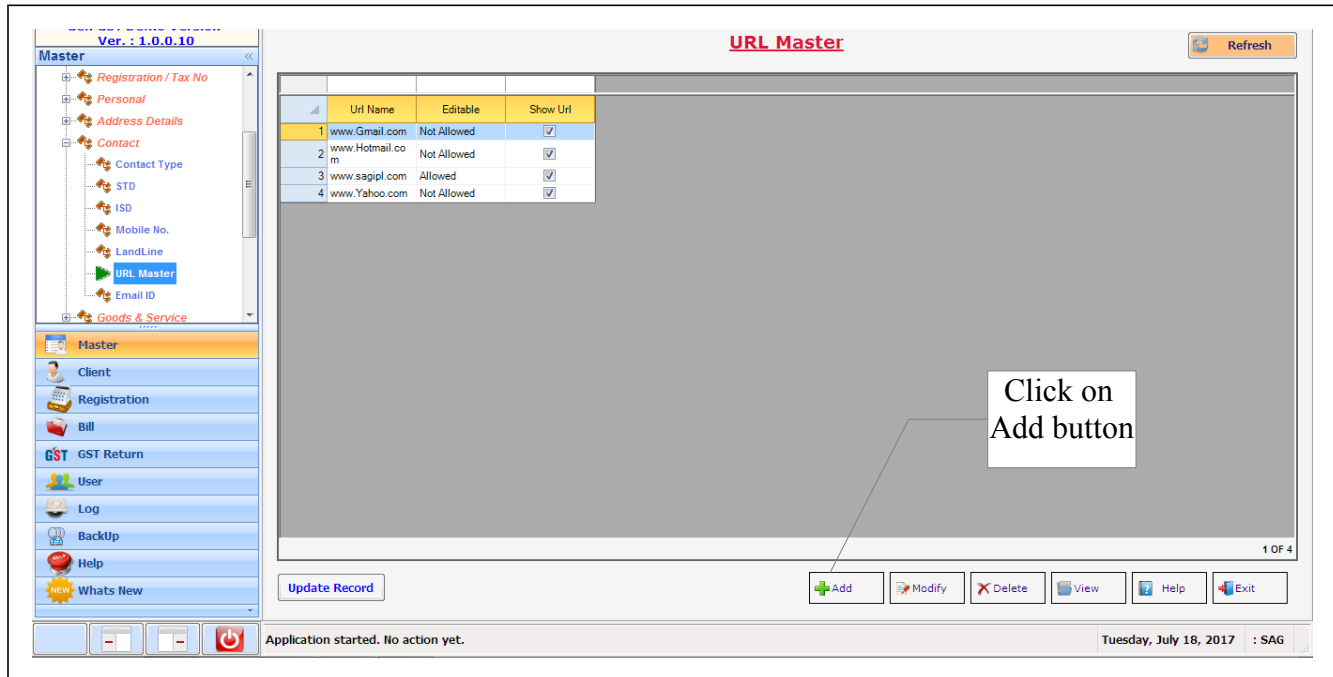

- To add new URL click on Add and a new panel will be opened where the user will enter the new URL details

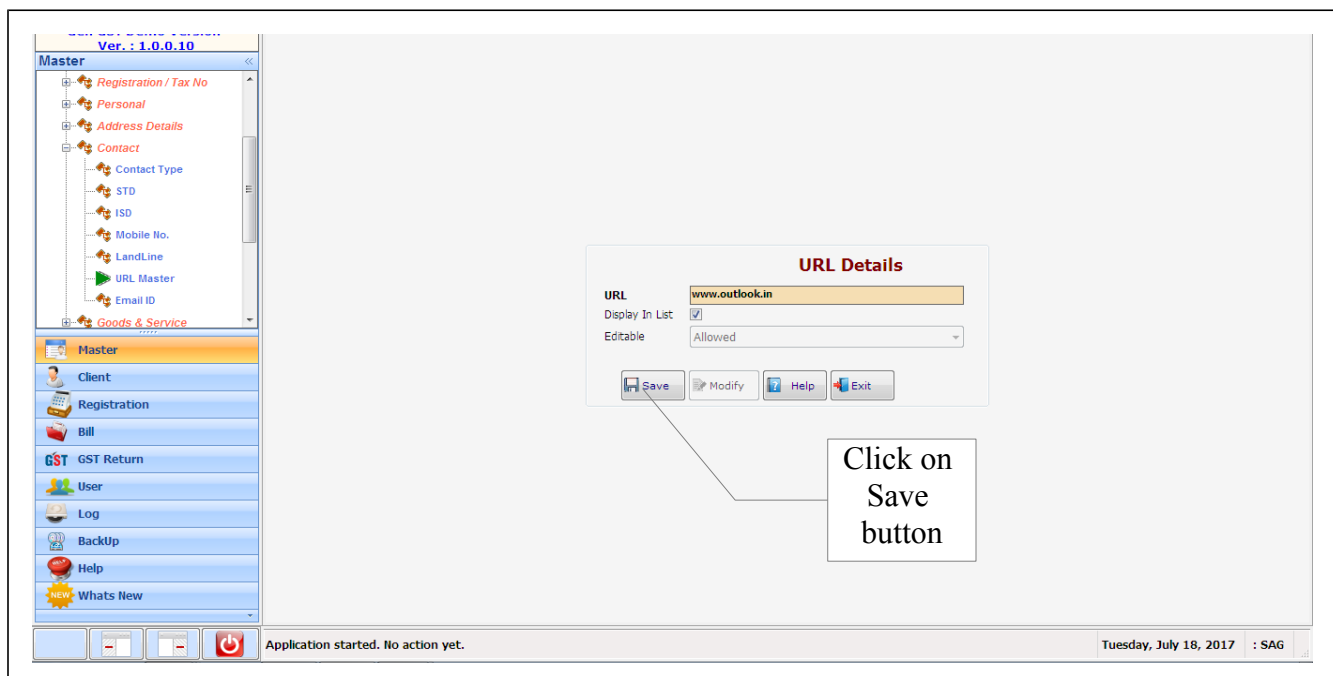

- **Email Id-** It is used for Creating Masters, in which user is able to add the Email details.

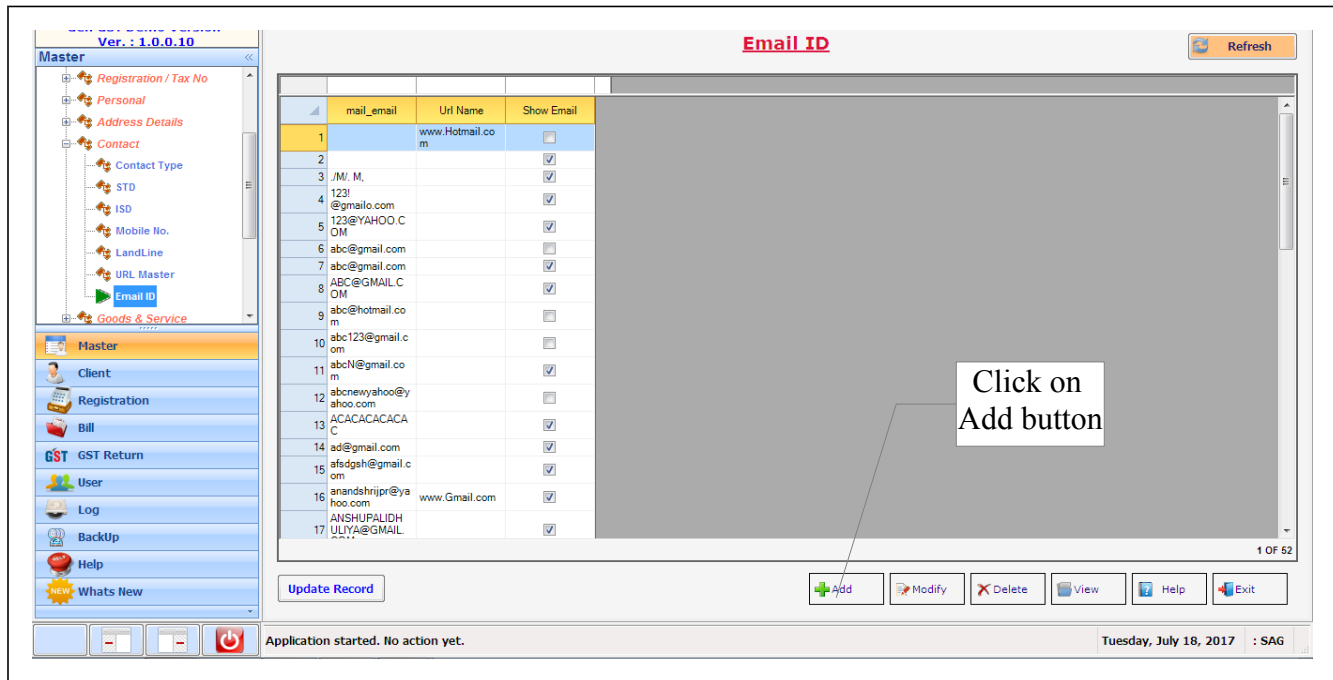

- To add new email id, click on Add and a new panel will be opened where the user will enter the new email address details

