



GST
SOFTWARE

USER

- We have provided this facility for the administrator convenience, in which administrator is able to assign rights to the users.

ROLE MENU AND FORM

- We have provided this facility for the administrator convenience, in which administrator has the rights to assign the Permissions to the user like which module he/she can access.

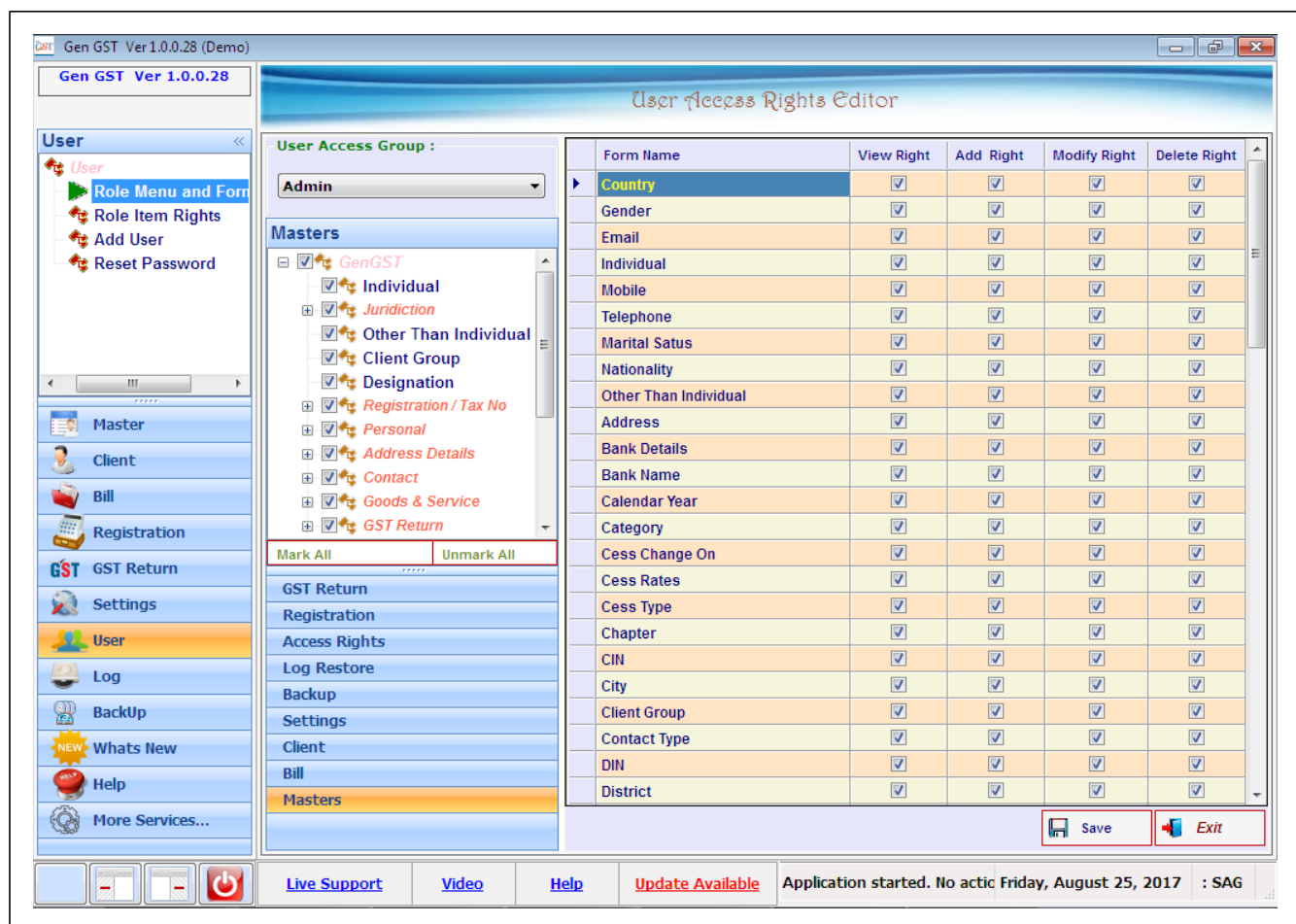

Form Name	View Right	Add Right	Modify Right	Delete Right
Country	<input checked="" type="checkbox"/>	<input checked="" type="checkbox"/>	<input checked="" type="checkbox"/>	<input checked="" type="checkbox"/>
Gender	<input checked="" type="checkbox"/>	<input checked="" type="checkbox"/>	<input checked="" type="checkbox"/>	<input checked="" type="checkbox"/>
Email	<input checked="" type="checkbox"/>	<input checked="" type="checkbox"/>	<input checked="" type="checkbox"/>	<input checked="" type="checkbox"/>
Individual	<input checked="" type="checkbox"/>	<input checked="" type="checkbox"/>	<input checked="" type="checkbox"/>	<input checked="" type="checkbox"/>
Mobile	<input checked="" type="checkbox"/>	<input checked="" type="checkbox"/>	<input checked="" type="checkbox"/>	<input checked="" type="checkbox"/>
Telephone	<input checked="" type="checkbox"/>	<input checked="" type="checkbox"/>	<input checked="" type="checkbox"/>	<input checked="" type="checkbox"/>
Marital Satus	<input checked="" type="checkbox"/>	<input checked="" type="checkbox"/>	<input checked="" type="checkbox"/>	<input checked="" type="checkbox"/>
Nationality	<input checked="" type="checkbox"/>	<input checked="" type="checkbox"/>	<input checked="" type="checkbox"/>	<input checked="" type="checkbox"/>
Other Than Individual	<input checked="" type="checkbox"/>	<input checked="" type="checkbox"/>	<input checked="" type="checkbox"/>	<input checked="" type="checkbox"/>
Address	<input checked="" type="checkbox"/>	<input checked="" type="checkbox"/>	<input checked="" type="checkbox"/>	<input checked="" type="checkbox"/>
Bank Details	<input checked="" type="checkbox"/>	<input checked="" type="checkbox"/>	<input checked="" type="checkbox"/>	<input checked="" type="checkbox"/>
Bank Name	<input checked="" type="checkbox"/>	<input checked="" type="checkbox"/>	<input checked="" type="checkbox"/>	<input checked="" type="checkbox"/>
Calendar Year	<input checked="" type="checkbox"/>	<input checked="" type="checkbox"/>	<input checked="" type="checkbox"/>	<input checked="" type="checkbox"/>
Category	<input checked="" type="checkbox"/>	<input checked="" type="checkbox"/>	<input checked="" type="checkbox"/>	<input checked="" type="checkbox"/>
Cess Change On	<input checked="" type="checkbox"/>	<input checked="" type="checkbox"/>	<input checked="" type="checkbox"/>	<input checked="" type="checkbox"/>
Cess Rates	<input checked="" type="checkbox"/>	<input checked="" type="checkbox"/>	<input checked="" type="checkbox"/>	<input checked="" type="checkbox"/>
Cess Type	<input checked="" type="checkbox"/>	<input checked="" type="checkbox"/>	<input checked="" type="checkbox"/>	<input checked="" type="checkbox"/>
Chapter	<input checked="" type="checkbox"/>	<input checked="" type="checkbox"/>	<input checked="" type="checkbox"/>	<input checked="" type="checkbox"/>
CIN	<input checked="" type="checkbox"/>	<input checked="" type="checkbox"/>	<input checked="" type="checkbox"/>	<input checked="" type="checkbox"/>
City	<input checked="" type="checkbox"/>	<input checked="" type="checkbox"/>	<input checked="" type="checkbox"/>	<input checked="" type="checkbox"/>
Client Group	<input checked="" type="checkbox"/>	<input checked="" type="checkbox"/>	<input checked="" type="checkbox"/>	<input checked="" type="checkbox"/>
Contact Type	<input checked="" type="checkbox"/>	<input checked="" type="checkbox"/>	<input checked="" type="checkbox"/>	<input checked="" type="checkbox"/>
DIN	<input checked="" type="checkbox"/>	<input checked="" type="checkbox"/>	<input checked="" type="checkbox"/>	<input checked="" type="checkbox"/>
District	<input checked="" type="checkbox"/>	<input checked="" type="checkbox"/>	<input checked="" type="checkbox"/>	<input checked="" type="checkbox"/>

ADD USER

- Administrator has the rights to add the new user.

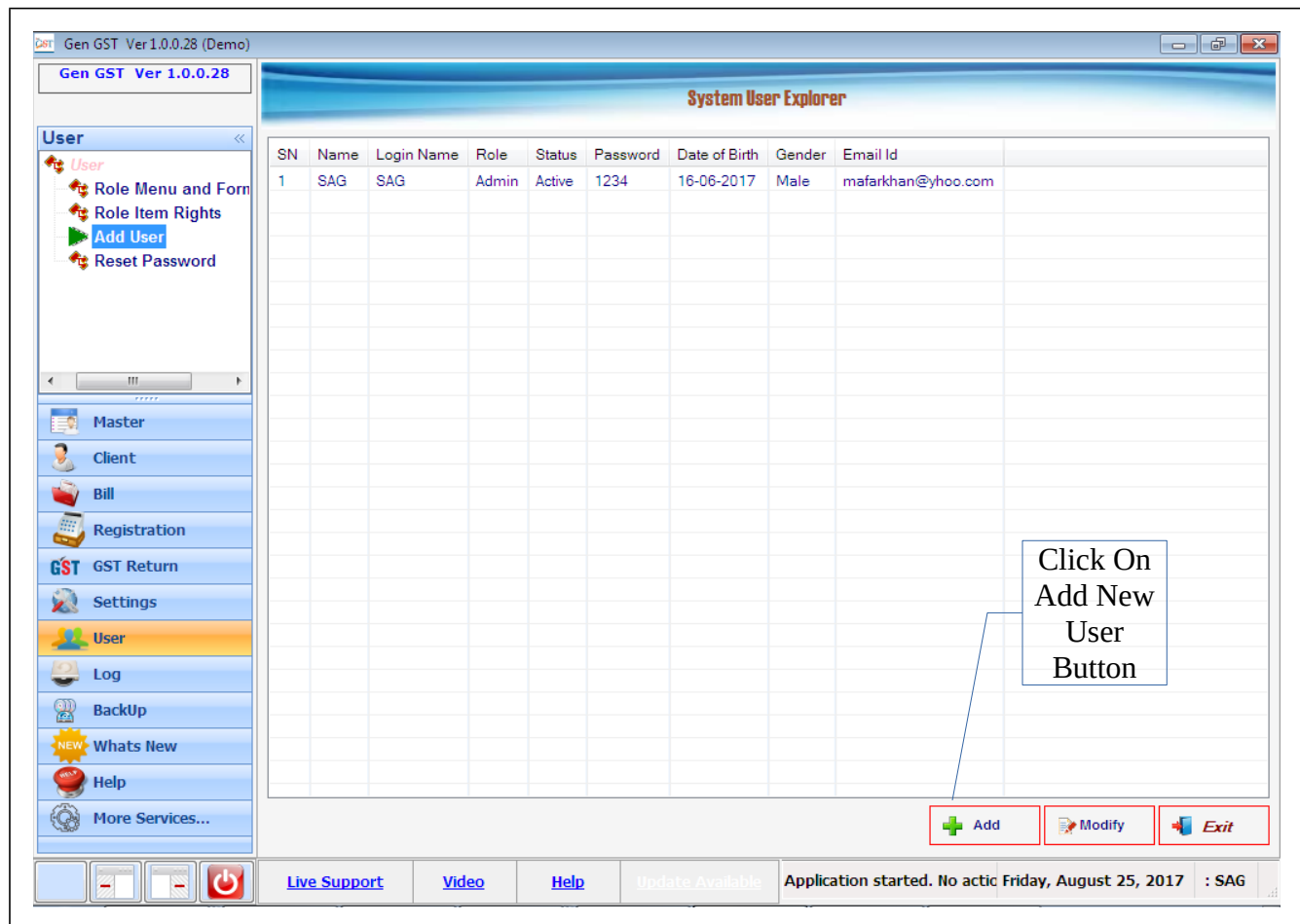

The screenshot shows the 'System User Explorer' window in the Gen GST Ver 1.0.0.28 (Demo) application. The window title is 'System User Explorer'. The main area contains a table with the following data:

SN	Name	Login Name	Role	Status	Password	Date of Birth	Gender	Email Id
1	SAG	SAG	Admin	Active	1234	16-06-2017	Male	mafarkhan@yhoo.com

A callout box with the text 'Click On Add New User Button' points to the 'Add' button (a green plus sign) located at the bottom right of the table area. Below the table are three buttons: 'Add', 'Modify', and 'Exit'. The application's status bar at the bottom shows 'Application started. No actic Friday, August 25, 2017 : SAG'.

- A new window will be opened. Now the administrator will start with the creation of new user.

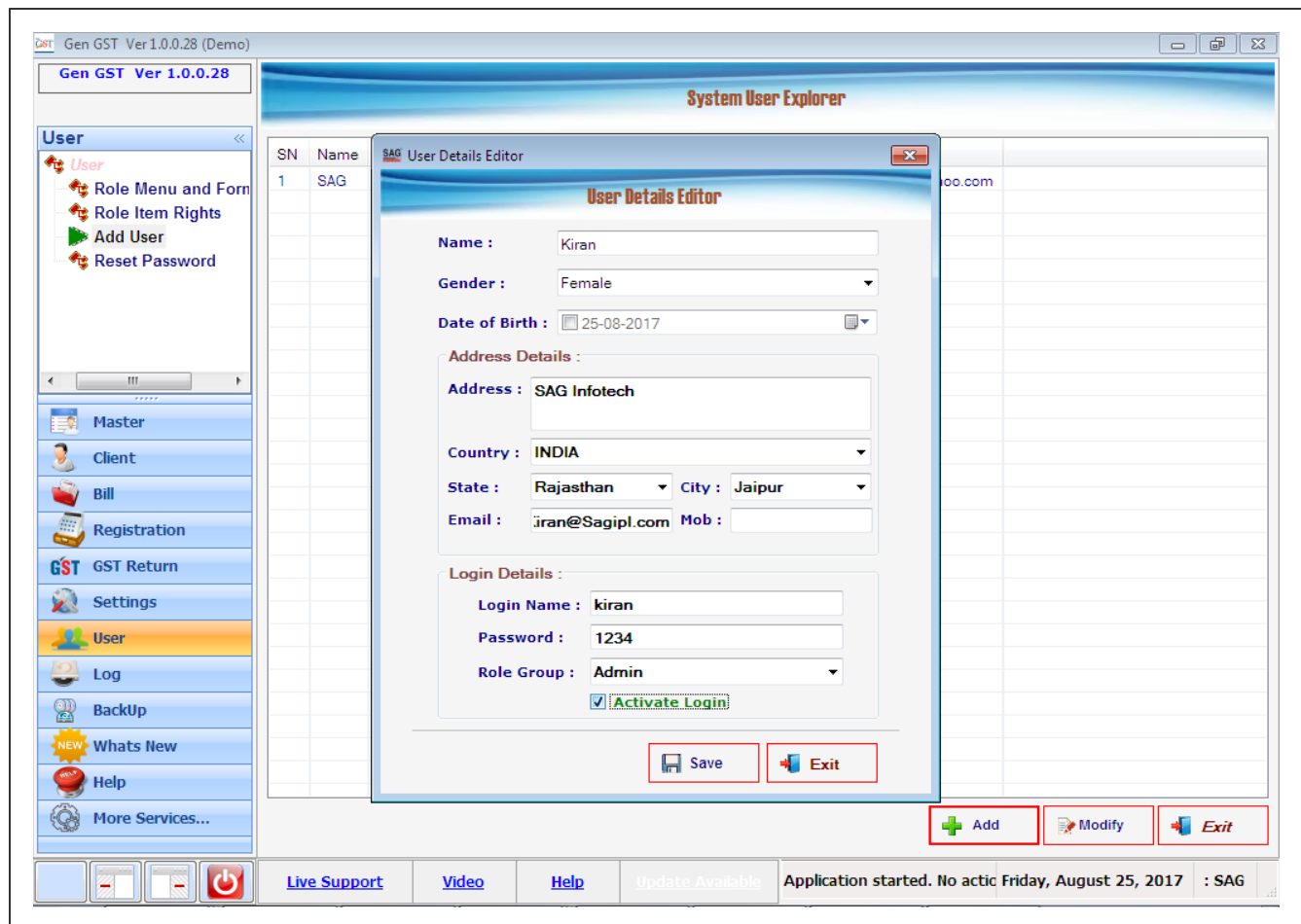

- If user didn't tick on Active Login Check Box Button, then he/she is not able to login in this Panel and administrator has the right to modify it.
- User is able to select the role group from the drop down menu such as Admin, App, Client, Receiver, Supplier.

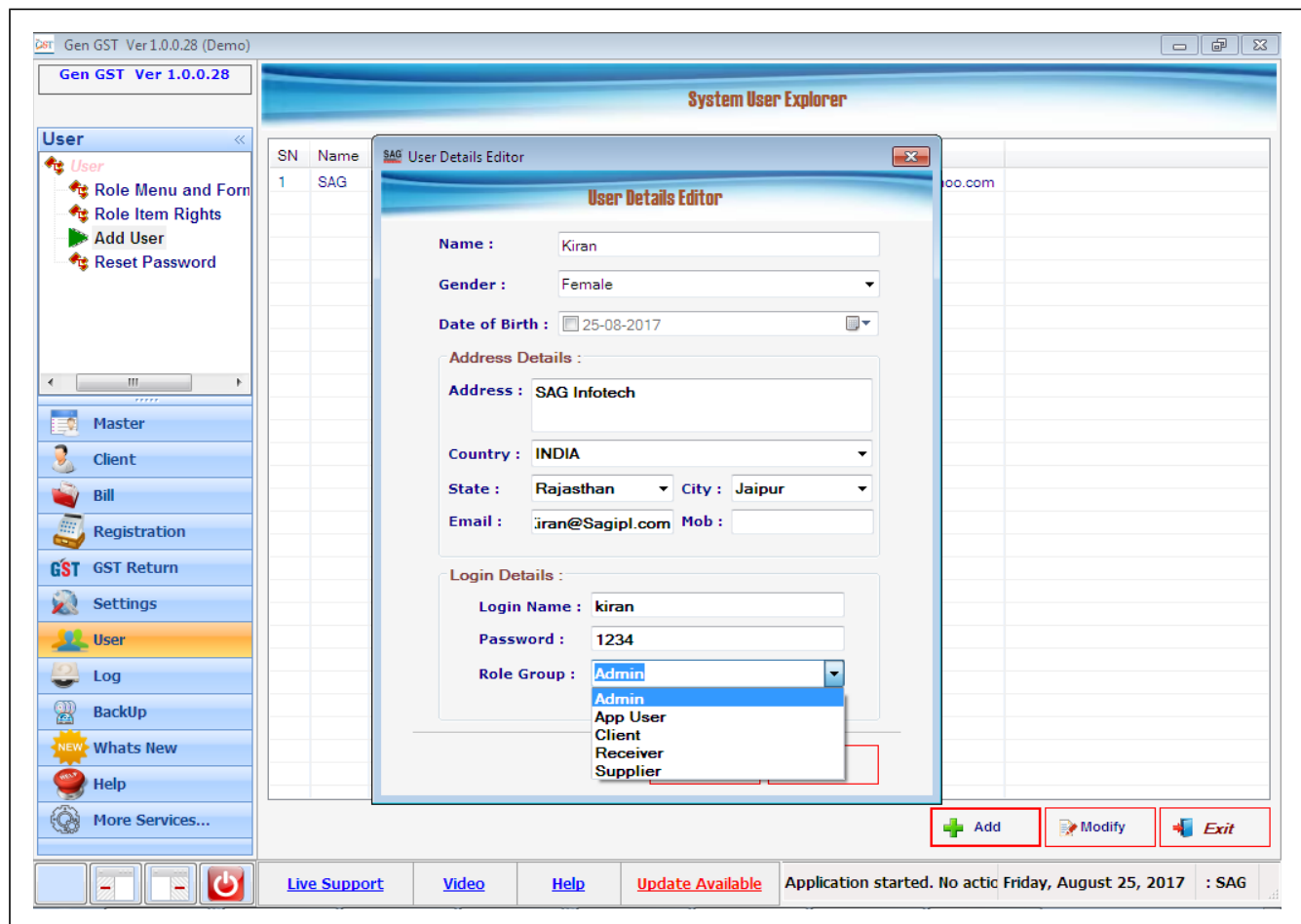

RESET PASSWORD

- We have provided this facility for the administrator convenience, where administrator has the rights to Reset the password.

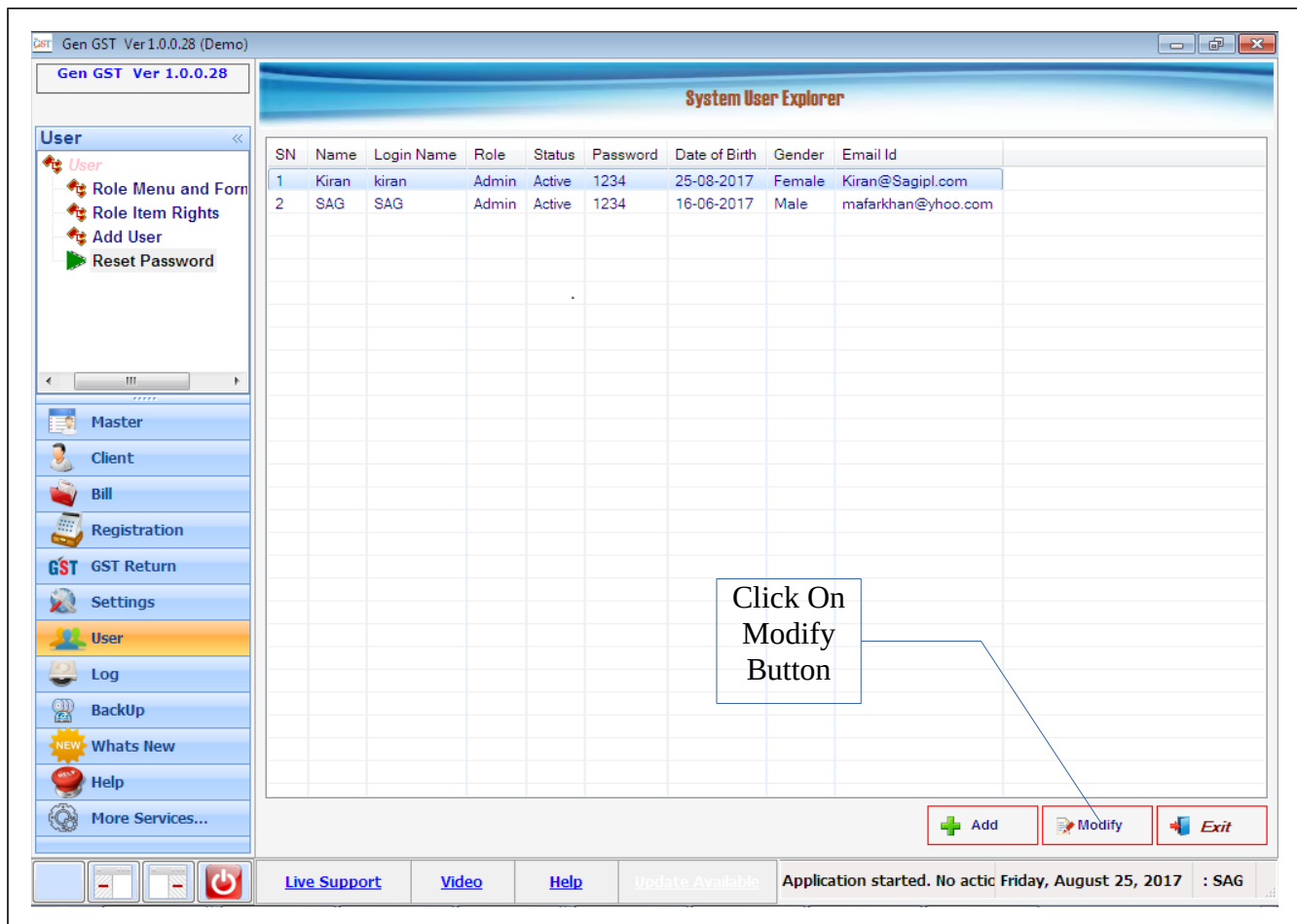

System User Explorer

SN	Name	Login Name	Role	Status	Password	Date of Birth	Gender	Email Id
1	Kiran	kiran	Admin	Active	1234	25-08-2017	Female	Kiran@Sagipl.com
2	SAG	SAG	Admin	Active	1234	16-06-2017	Male	mafarkhan@yhoo.com

Click On Modify Button

Application started. No actic Friday, August 25, 2017 : SAG

- Administrator has the rights to Modify the User's details

